

Ground Floor Plan Existing - Sheet 2

Scale: 1:50

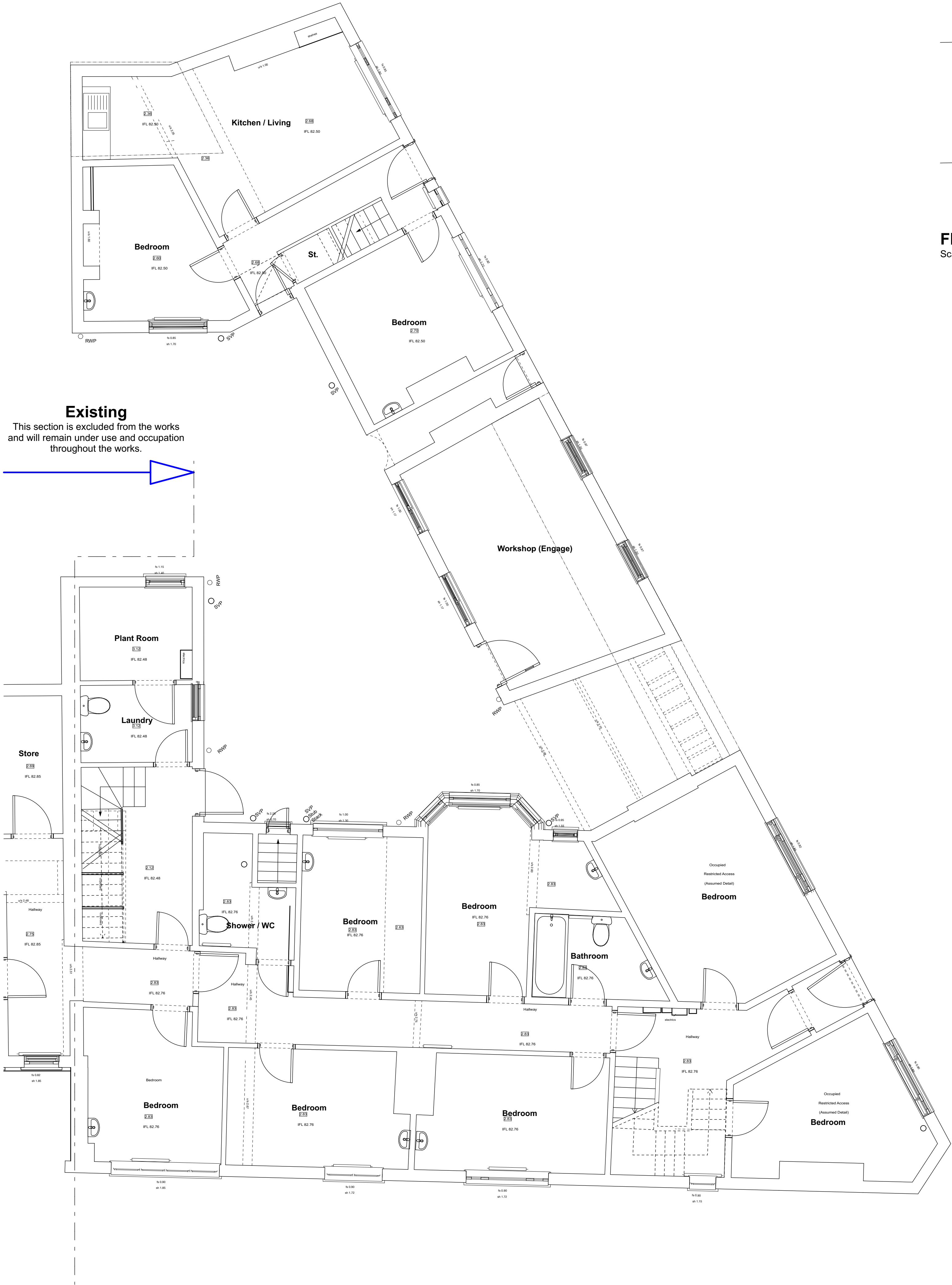

Existing

This section is excluded from the works and will remain under use and occupation throughout the works.

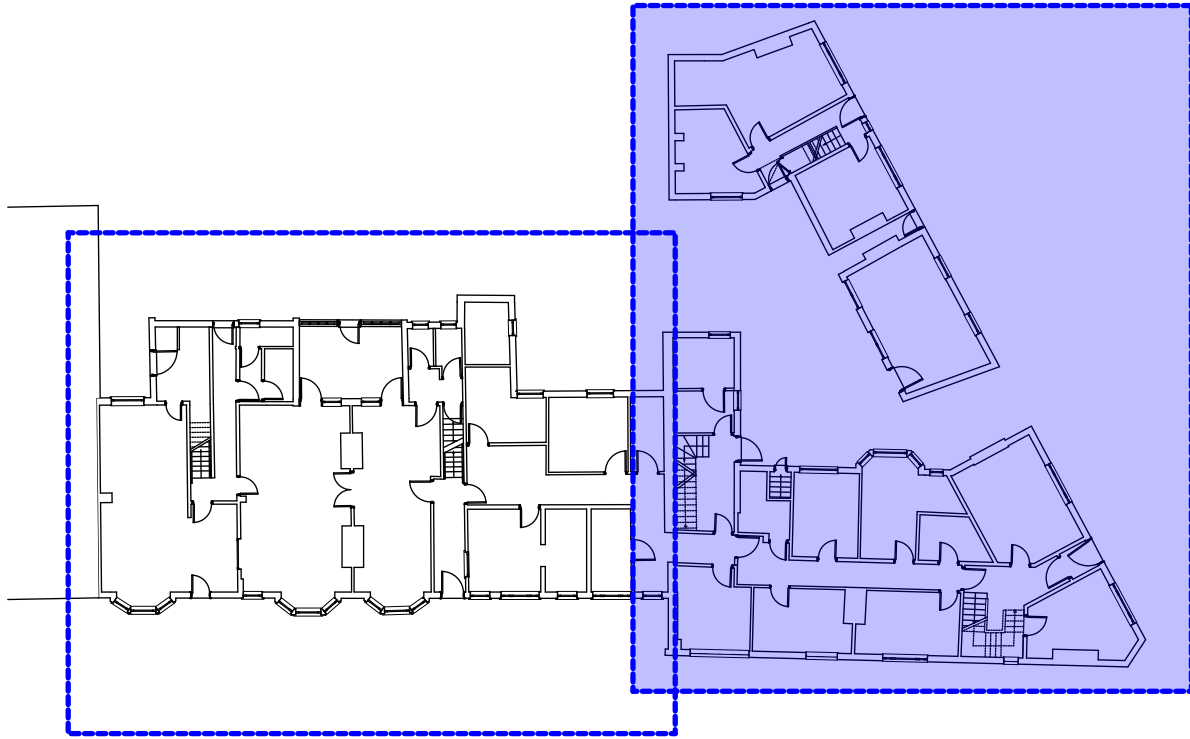
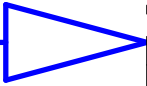

Floor Plan Layout - Key

Scale: NTS

Disclaimer: brp architects ltd. accept no responsibility for work not undertaken fully in accordance with the contents of this drawing and related specifications. This document and its design content is copyright protected ©. It shall be read in conjunction with all other associated project information including models, specifications, schedules and related consultants documents. Do not scale from documents. All scales noted correct at original paper size. All dimensions to be checked on site. Immediately report any discrepancies, errors or omissions on this document to the originator. If in doubt ask.

Source File:
A77-6 26 Action Homeless Leicester 20231017 Onwards.pln

| Rev | Date | Drawn | Note |
|-----|------------|-------|---|
| T01 | 18/06/2024 | KRJ | Drawing updated to "Tender" status |
| T02 | 02/07/2024 | KRJ | Note added indication section of building to be excluded from the works and remain in use |

Note: This drawing contains a reproduction of the original (topographical and building survey) information (drawing ref: 201119-20-02) as drawn and prepared by (Castle Surveys LTD). Any discrepancies are to be brought to the attention of brp architects immediately and before any further works commence.



brp

architects

1 Millers Yard
Roman Way
Market Harborough
Leicestershire
LE16 7PW

T: 01858 464986
brp-architects.com

Client:
Action Homeless

Project Title:
Proposed Alterations
Mayfield House, St James Terrace /
Mayfield Road,
Leicester

Drawing Title:
Existing Ground Floor Plan 2 of 2

Drawing Status:
Tender

| | |
|-------------------|--|
| Scale(s): 1:50 | Original Paper Size: A1 |
| Drawn By: KRJ | Checked By (if file copy only): Date: 23.11.2021 |

Document Reference:
A77-BRP-00-GF-DR-A-0201-T02

